



## Designed to get the job done

When you need clear, durable labels on the spot, you need the BMP™51 or BMP™53 Label Maker from Brady. It offers crisp printing, easy formatting, convenient label sizes, and portability required for electrical and datacom installations, laboratory identification, facility and safety labelling.

Order Reference	Description
BMP51 PRINTER KIT EU	BMP51 printer with Battery Pack and AC-adaptor/Battery Charger EU
BMP53 PRINTER KIT EU	BMP53 printer with Battery Pack and AC-adaptor/Battery Charger EU
BMP51 PRINTER KIT EU-LM	BMP51 printer with Battery Pack and AC-adaptor/Battery Charger EU and LabelMark
BMP53 PRINTER KIT EU-LM	BMP53 printer with Battery Pack and AC-adaptor/Battery Charger EU and LabelMark
BMP51 PRINTER KIT UK	BMP51 printer with Battery Pack and AC-adaptor/Battery Charger UK
BMP53 PRINTER KIT UK	BMP53 printer with Battery Pack and AC-adaptor/Battery Charger UK
BMP51 PRINTER KIT UK-LM	BMP51 printer with Battery Pack and AC-adaptor/Battery Charger UK and LabelMark
BMP53 PRINTER KIT UK-LM	BMP53 printer with Battery Pack and AC-adaptor/Battery Charger UK and LabelMark

Printer comes with a hard carrying case, Rechargeable Li-on Battery and AC Adaptor with power cord, USB Cable, Drivers CD, Product CD, Quick Start Guide, MC-1500-595-WT-BK

## ACCESSORIES

We have a variety of accessories to speed up the label making process:

- Magnet to apply printer to panel doors, metal ladders or any metal surface
- Li-Ion Battery allows you to print over 3,000 labels on a single charge
- Wireless, Ethernet, USB or Bluetooth options give you the flexibility to network your printer however you prefer

Order Reference	Description
UBP-Li-Ion-AC-EUR	Universal Li-Ion Battery Pack with AC-adaptor/Battery Charger EU
UBP-Li-Ion-AC-UK	Universal Li-Ion Battery Pack with AC-adaptor/Battery Charger UK
UBP-Li-Ion-AC-120V	Universal Li-Ion Battery Pack with AC-adaptor/Battery Charger US
M50-MAGNET	BMP50 Magnet Accessory
M50-HC	BMP50 Hard Case
M50-USB CABLE	BMP50 USB Cable
BMP-UBP 12V	Universal Li-Ion Battery Pack
NET-BT	BMP50 Bluetooth Network Card
NET-WIFI	BMP50 Bluetooth/WIFI Network Card
NET-LAN	BMP50 LAN Network Card
NET- BT-WIFI-LAN	BMP50 Bluetooth/WIFI/LAN Network Card
M50-71-AC-BC-EU	BMP50/71-AC-adaptor/Battery charger EU
M50-71-AC-BC-UK	BMP50/71-AC-adaptor/Battery charger UK
M50-71-AC-BC-120V	BMP50/71-AC-adaptor/Battery charger US
M50-BATT-TRAY	BMP50 Battery Tray for 8 AA batteries



## LabelMark™ Labelling Software

Brady's LabelMark™ Labelling Software lets you easily design, edit and print labels for Asset ID, Component Marking, Telecom/Datacom Labelling, Wiremarkers and more. Integrates completely with Microsoft® Office, Autocad® applications and more. You can download more detailed information on our LabelMark Labelling Software on [www.bradyeurope.com](http://www.bradyeurope.com).

Order Reference	Description
LM5 Std	LabelMark™ 5 Standard Labelling Software

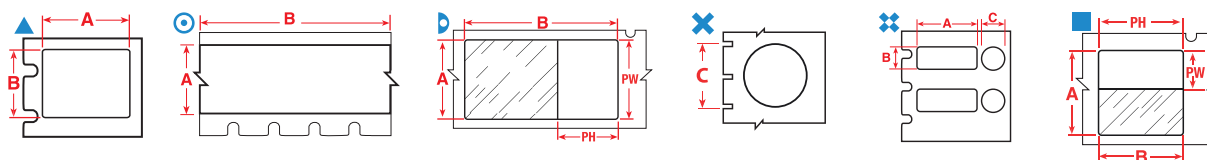

## CENTRIFUGE AND PCR TUBE LABELS

Designed for use in laboratories, these materials have a thin construction that prevents jamming in centrifuges and racks. Stays put in harsh conditions and resists common laboratory chemicals. Long and short-tail styles provide window for viewing liquid level in tube.

### WITHSTANDS:

- Liquid nitrogen (-196°C)
- Freezer (-80°C)
- Hot water bath (+100°C)\*
- Autoclave (+121°C)

Diagram	Order Reference	Colour	Label Width A (mm)	Label Height B (mm)	Printable Area Width PW (mm)	Printable Area Height PH (mm)	Diameter C (mm)	Label Length B (m)	Vial/Tube (ml)	Labels per Roll
<b>B-461</b>										
⊙	MC-375-461*	Black on White	9.53	-	9.53	-	-	7.62 m	0.6 ml	1
▷	M-124-461	Black on White/Transparent	12.70	41.91	12.70	19.05	-	1.5 - 2.0 ml	180	
▷	M-72-461	Black on White/Transparent	12.70	44.45	12.70	19.05	-	0.6 ml	180	
▷	M-74-461	Black on White/Transparent	12.70	55.88	12.70	19.05	-	1.0 - 8.0 ml	140	
⊙	MC-500-461*	Black on White	12.70	-	12.70	-	-	7.62 m	0.6 - 2.0 ml	1
▷	M-126-461	Black on White/Transparent	15.24	45.72	15.24	25.40	-	1.0 - 8.0 ml	180	
▷	M-86-461	Black on White/Transparent	15.24	66.68	15.24	25.40	-	1.0 - 8.0 ml	120	
■	M-122-461	Black on White/Transparent	28.58	12.70	19.05	12.70	-	0.6 ml	360	
■	M-123-461	Black on White/Transparent	28.58	9.53	19.05	9.53	-	0.6 ml	360	
<b>B-490</b>										
▲	M-124-490	Black on White	12.70	41.91	-	-	-	1.5 - 2.0 ml	180	
▲	M-126-490	Black on White	15.24	45.72	-	-	-	1.0 - 8.0 ml	180	
▲	M-112-490	Black on White	31.75	9.53	-	-	-	0.6 ml	360	
<b>B-492</b>										
×	M-82-492	Black on White	-	-	-	-	9.53	0.5 - 1.5 ml	240	
▲	M-130-492	Black on White	9.53	20.96	-	-	-	0.6 ml	220	
▲	M-131-492	Black on White	12.70	25.40	-	-	-	1.0 - 8.0 ml	180	
◆	M-118-492	Black on White	25.40	9.53	-	-	9.53	1.0 - 8.0 ml	240	
◆	M-120-492	Black on White	25.40	12.70	-	-	9.53	1.5 - 2.0 ml	240	
◆	M-117-492	Black on White	25.40	12.70	-	-	11.18	1.5 - 2.0 ml	240	
<b>B-499</b>										
×	M-82-499-OR-BK	Black on Orange	-	-	-	-	9.53	0.5 - 1.5 ml	240	
×	M-82-499	Black on White	-	-	-	-	9.53	0.5 - 1.5 ml	240	
×	M-83-499	Black on White	-	-	-	-	12.70	1.5 - 2.0 ml	240	
×	M-82-499-YL-BK	Black on Yellow	-	-	-	-	9.53	0.5 - 1.5 ml	240	
×	M-83-499-YL-BK	Black on Yellow	-	-	-	-	12.70	1.5 - 2.0 ml	240	
▲	M-130-499	Black on White	9.53	20.96	-	-	-	0.6 ml	220	
▲	M-131-499	Black on White	12.70	25.40	-	-	-	1.0 - 8.0 ml	180	
◆	M-118-499	Black on White	25.40	9.53	-	-	9.53	1.0 - 2.0 ml	240	
◆	M-117-499	Black on White	25.40	12.70	-	-	11.18	1.5 - 2.0 ml	240	
◆	M-120-499	Black on White	25.40	12.70	-	-	9.53	1.5 - 2.0 ml	240	

\* Continuous B-461 is all white, not self-laminating.

\* B-499 not recommended for hot water baths.



For best adhesion, we recommend that you do not touch the adhesive side of the label when wrapping it around your vial or tube.

## LAB-DURABLE LABELS

Brady's special self-laminating or wrap around label protects your label's legend from extreme temperature, chemicals and solvents

- Printing is readable every time
- Clear portion wraps around and laminates the legend
- Provides window to view liquid level inside vial
- Low profile label resists jamming in centrifuge or racks
- Labels withstand liquid nitrogen (-196°C), freezer (-80°C), autoclave (+121°C) and chemicals like Xylene

# Laboratory Identification

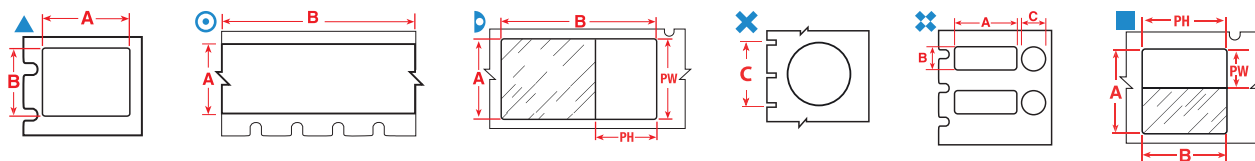

## CRYO TUBE LABELS

Ideal for labelling cryo tubes that will be exposed to extreme temperatures in the laboratory. Holds-up against common label chemicals and sized to fit the most popular tube sizes.

### WITHSTANDS:

- Liquid nitrogen (-196°C)
- Freezer (-80°C)
- Hot water bath (+100°C)\*
- Autoclave (+121°C)

Diagram	Order Reference	Colour	Label Width A (mm)	Label Height B (mm)	Printable Area Width PW (mm)	Printable Area Height PH (mm)	Diameter C (mm)	Label Length B (m)	Vial/Tube (ml)	Labels per Roll
<b>B-461</b>										
⊙	MC-375-461*	Black on White	9.53	-	9.53	-	-	7.62 m	0.6 ml	1
◐	M-72-461	Black on White/Transparent	12.70	44.45	12.70	19.05	-	-	0.6 ml	180
◑	M-74-461	Black on White/Transparent	12.70	55.88	12.70	19.05	-	-	1.0 - 8.0 ml	140
⊙	MC-500-461*	Black on White	12.70	-	12.70	-	-	7.62 m	0.6 - 2.0 ml	1
◐	M-126-461	Black on White/Transparent	15.24	45.72	15.24	25.40	-	-	1.0 - 8.0 ml	180
◑	M-86-461	Black on White/Transparent	15.24	66.68	15.24	25.40	-	-	1.0 - 8.0 ml	120
◐	M-125-461	Black on White/Transparent	25.40	44.45	25.40	25.40	-	-	1.0 - 8.0 ml	180
◑	M-75-461	Black on White/Transparent	25.40	66.68	25.40	25.40	-	-	1.0 - 8.0 ml	120
⊙	MC-1000-461*	Black on White	25.40	-	25.40	-	-	7.62 m	1.0 - 8.0 ml	1
■	M-122-461	Black on White/Transparent	28.58	12.70	19.05	12.70	-	-	0.6 ml	360
⊙	MC-1250-461*	Black on White	31.75	-	31.75	-	-	7.62 m	4.0 - 24.0 ml	1
◐	M-119-461	Black on White/Transparent	38.10	95.25	38.10	31.75	-	-	12 - 14 ml	80
■	M-123-461	Black on White/Transparent	28.58	9.53	19.05	9.53	-	-	0.6 ml	360
<b>B-490</b>										
▲	M-126-490	Black on White	15.24	45.72	-	-	-	-	1.0 - 8.0 ml	180
▲	M-125-490	Black on White	25.40	44.45	-	-	-	-	1.0 - 8.0 ml	180
▲	M-112-490	Black on White	31.75	9.53	-	-	-	-	0.6 ml	360
<b>B-492</b>										
✕	M-82-492	Black on White	-	-	-	-	9.53	-	0.5 - 1.5 ml	240
▲	M-130-492	Black on White	9.53	20.96	-	-	-	-	0.6 ml	220
▲	M-131-492	Black on White	12.70	25.40	-	-	-	-	1.0 - 8.0 ml	180
▲	M-156-492	Black on White	22.86	25.40	-	-	-	-	1.0 - 15 ml	180
✕	M-118-492	Black on White	25.40	9.53	-	-	9.53	-	1.0 - 8.0 ml	240
▲	M-78-492	Black on White	25.40	48.26	-	-	-	-	12 - 24 ml	100
<b>B-499</b>										
✕	M-82-499-OR-BK	Black on Orange	-	-	-	-	9.53	-	0.5 - 1.5 ml	240
✕	M-82-499	Black on White	-	-	-	-	9.53	-	0.5 - 1.5 ml	240
✕	M-83-499	Black on White	-	-	-	-	12.70	-	1.5 - 2.0 ml	240
✕	M-82-499-YL-BK	Black on Yellow	-	-	-	-	9.53	-	0.5 - 1.5 ml	240
✕	M-83-499-YL-BK	Black on Yellow	-	-	-	-	12.70	-	1.5 - 2.0 ml	240
▲	M-130-499	Black on White	9.53	20.96	-	-	-	-	0.6 ml	220
▲	M-131-499	Black on White	12.70	25.40	-	-	-	-	1.0 - 8.0 ml	180
▲	M-132-499	Black on White	38.10	31.75	-	-	-	-	12 - 24 ml	160

\* Continuous B-461 is all white, not self-laminating.

\* B-499 not recommended for hot water baths.



## B-492 (FREEZERBONDZ™)

“The special FreezerBondz™ labels are very reliable: they stick to the glass vials we use for our frozen fish tissue samples and, just as important, they remain readable to maintain accurate sample identification in long-term storage.”

Centre for Ecology & Hydrology, UK

Read the full article on <http://www.bradyeurope.com/labid>



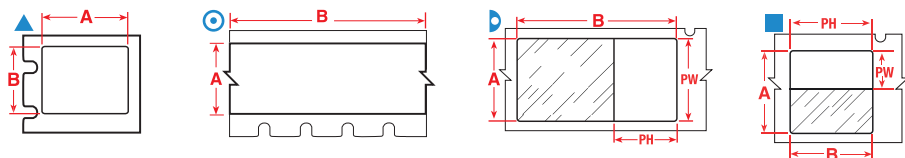

## STRAW AND ROD LABELS

Available for both small and large straws, these self-laminating labels protect the printed information for lasting identification.

### WITHSTANDS:

- Liquid nitrogen (-196°C)
- Freezer (-80°C)

Diagram	Order Reference	Colour	Label Width A (mm)	Label Height B (mm)	Printable Area Width PW (mm)	Labels per Roll
<b>B-427</b>						
	M-133-427	Black on White/Transparent	25.40	44.45	9.53	140
	M-105-427-AW*	White	27.94	6.35	-	360
	M-134-427	Black on White/Transparent	38.10	44.45	12.70	140

\*AW= All White / no transparent area



## CONICAL AND LARGE TUBE LABELS

Materials sized to fit the larger dimensions of conicals, while still providing the needed temperature and chemical resistance properties.

### WITHSTANDS:

- Liquid nitrogen (-196°C)
- Freezer (-80°C)
- Hot water bath (+100°C)\*
- Autoclave (+121°C)

Diagram	Order Reference	Colour	Label Width A (mm)	Label Height B (mm)	Label Length B (m)	Printable Area Height PH (mm)	Vial/Tube (ml)	Labels per Roll
<b>B-461</b>								
	MC-1000-461*	Black on White	25.40	-	7.62 m		1.0 - 8.0 ml	1
	MC-1250-461*	Black on White	31.75	-	7.62 m		4.0 - 24.0 ml	1
	M-119-461	Black on White/Transparent	38.10	95.25		31.75	12 - 14 ml	80
	M-129-461	Black on White/Transparent	38.10	57.15		31.75	14 - 15 ml	140
<b>B-490</b>								
	M-113-490	Black on White	38.10	55.88			14 - 15 ml	140
	M-114-490	Black on White	38.10	98.42			50 ml	80
<b>B-492</b>								
	M-156-492	Black on White	22.86	25.40			1.0 - 15 ml	180
	M-78-492	Black on White	25.40	48.26			12 - 24 ml	100
<b>B-499</b>								
	M-78-499	Black on White	25.40	48.26			50 ml	100
	M-132-499	Black on White	38.10	31.75			12 - 24 ml	160

\* Continuous B-461 is all white, not self-laminating.

\* B-499 not recommended for hot water baths.



## WELL PLATE LABELS

Chemically-resistant polyester made to fit common well plate sizes.

### WITHSTANDS:

- Freezer (-80°C)
- Autoclave (+121°C)

Diagram	Order Reference	Colour	Label Width A (mm)	Label Height B (mm)	Labels per Roll
<b>B-488</b>					
	M-81-488	Black on White	6.35	48.26	160

# Laboratory Identification

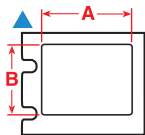

## TISSUE CASSETTE LABELS

Material sized to fit the top of processed tissue cassettes for post-process identification.

### WITHSTANDS:

- Freezer (-80°C)

Diagram	Order Reference	Colour	Label Width A (mm)	Label Height B (mm)	Labels per Roll
B-498					
▲	M-11-498	Black on White	19.05	12.70	220

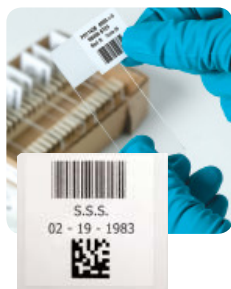

## SLIDE LABELS

Sized to label slides, this material offers moderate chemical resistance and can withstand short term xylene exposure, DMSO and ethanol.

### WITHSTANDS:

- Autoclave (+121°C)
- Freezer (-80°C)
- Xylene
- DMSO
- Ethanol

Diagram	Order Reference	Colour	Label Width A (mm)	Label Height B (mm)	Labels per Roll
B-488					
▲	M-81-488	Black on White	6.35	48.26	160
▲	M-97-488	Black on White	22.86	22.86	280



## GENERAL LABORATORY ID (BOTTLES, FLASKS, AND DISHES)

Materials to identify a variety of common laboratory glassware items and other consumables.

Diagram	Order Reference	Colour	Label Width A (mm)	Label Height B (mm)	Labels per Roll
B-432					
▲	M-17-432-CL-BK	Black on Clear	25.40	12.70	280
B-498					
▲	M-163-498	Black on White	12.70	25.40	180
▲	M-131-498	Black on White	12.70	25.40	180
▲	M-78-498	Black on White	25.40	48.26	100
▲	M-103-498	Black on White	25.40	31.75	160
B-499					
▲	M-130-499	Black on White	9.53	20.96	220
▲	M-131-499	Black on White	12.70	25.40	180
▲	M-132-499	Black on White	38.10	31.75	160

B-499 is not recommended for hot water baths